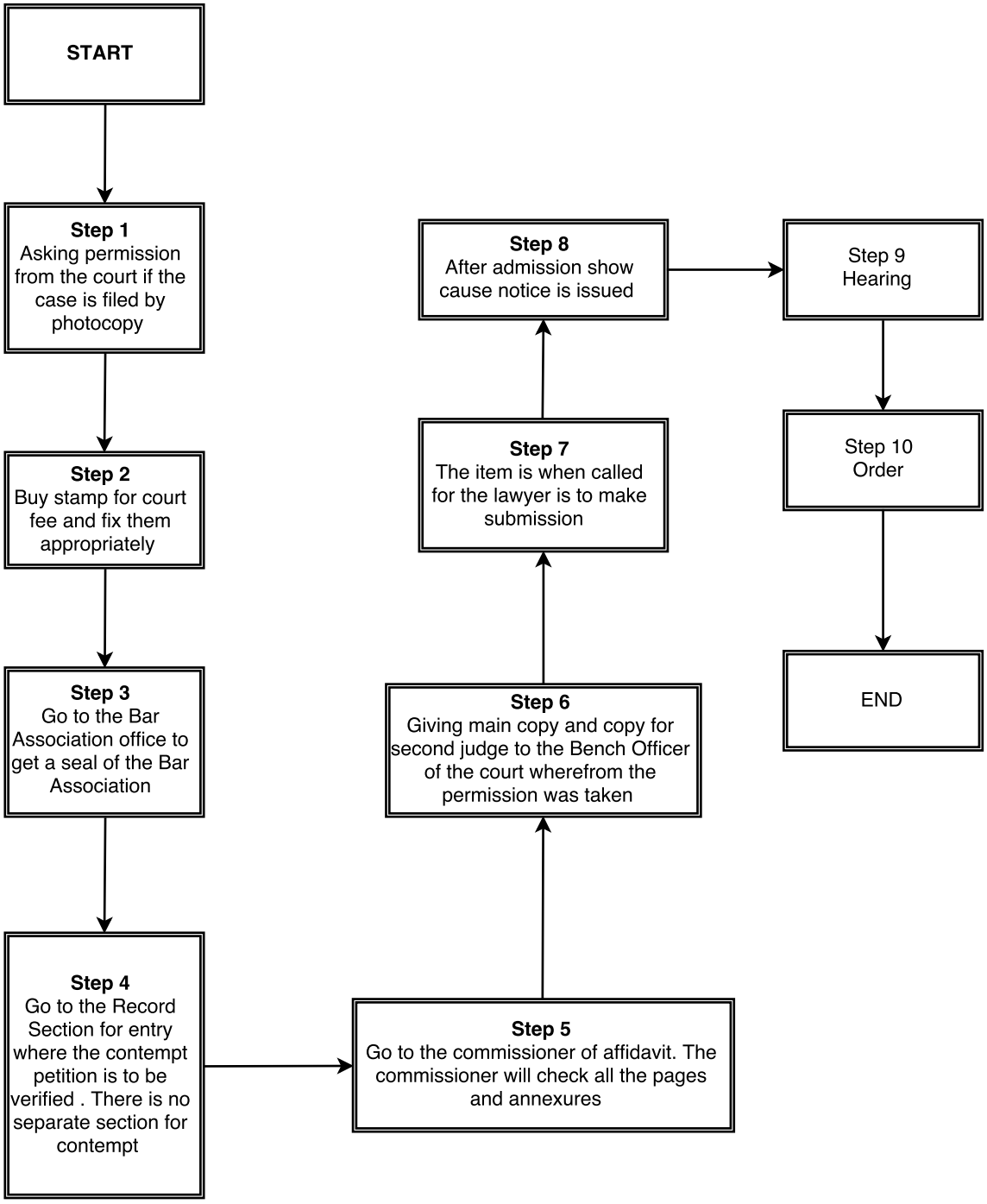Contempt of Court case flow